

SIGNS TO BE PLACED SOUTHBOUND
ON THE A4042 USK ROAD

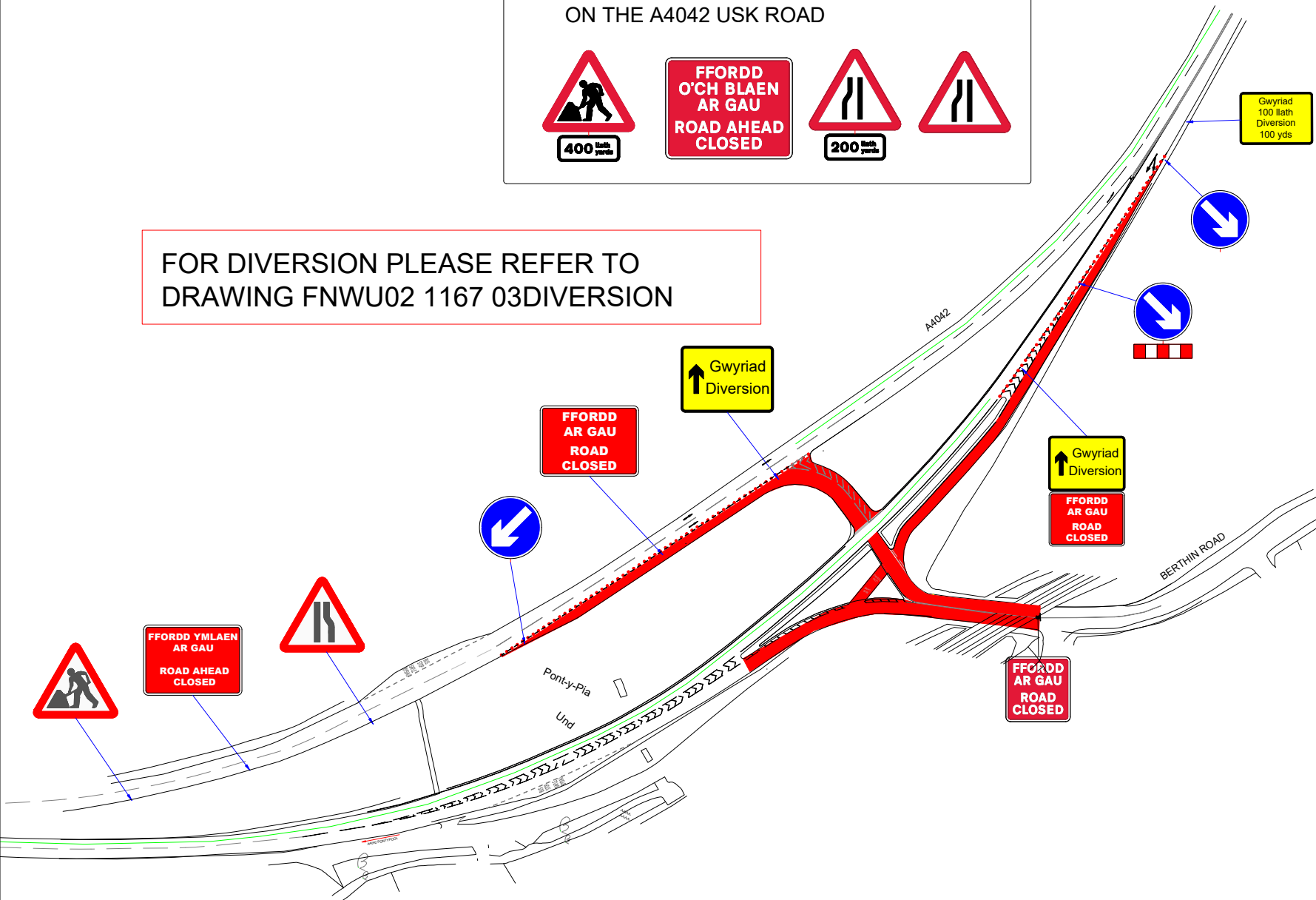

FOR DIVERSION PLEASE REFER TO
DRAWING FNWU02 1167 03DIVERSION



TRAFFIC MANAGEMENT NOTES:
1) All temporary traffic management shall be in accordance with Chapter 8 of the Traffic Signs Manual.
2) All temporary traffic management shall be in accordance with the Traffic Signs Regulations and General Directions 2016.
3) All temporary traffic management shall conform to the Safety at Street Works and Road Works, A Code of Practice.
4) All signing should be located 450mm minimum from any carriageway.
5) All temporary traffic management sign locations are indicative and are subject to on site approval from the Engineer.

Examples of Advanced
Notification Signage



Key	
	Traffic sign
	Traffic cone
	Pedestrian barrier
	Cone lamp
	Diversion route
	Road closure

Checked by: Brett Blanch

Customer: Wales & West Utilities

Job reference: FNWU02 1167 03CLOSURE

Location: Berthor Rd, Little Mill, NP4 0HE

Date: 13/11/2025

Description: Road Closure

Scale: NTS OS HA: 0

0330 043 3030
www.corehighways.com

Produced by: Wayne MacDonald

Design reference: FNWU02 1167 003CLOSURE

This Design is subject to Copyright and remains the property of Core Highways.
Contains Ordnance Survey data.

core
highways