

KEY

Pedestrian Barrier

Cone

Sign

Portable traffic signal

Work area

Closed area

Safety Zone

Diversion Route

Pedestrian Route

Traffic signal phase

Pedestrian ramp (Fixed to ground)

TM Operative

Marshal

No Parking Cones

Temporary Pedestrian Crossing

3.75m Work area
1.50m Walkway
3.00m Running lane
0.50m
0.50m

DETAIL B

Single/Dual carriageway 40mph or less - 450mm traffic cones, spacing 1.5m.
Single/Dual carriageway 50mph or more - 750mm traffic cones, spacing 1.5m.
Dual carriageway national speed limit - 750mm traffic cones, spacing 1.5m, relaxation 3m.

Notes:
1) During darkness, warning lights to BS EN 12352:2008 should be provided in accordance with Table A1.3 (Appendix 1).
2) 40' tapers have 1.5m spacing, no relaxations.
3) On motorways and NLS, AP-roads with hard shoulders, 1m cones will be required for both standard and relaxation works for road tapers and the facing end of lane changes.

DETAIL C2

Single carriageway 40mph or less - 450mm traffic cones, spacing 1.5m.
Single/Dual carriageway 50mph or more - 750mm traffic cones, spacing 1.5m, relaxation 3m.

Notes:
1) During darkness, warning lights to BS EN 12352:2008 should be provided in accordance with Table A1.3.

Scan QR for location

EASTINGS & NORTHINGS:

337522 , 199946

Client

openreach

Works Description

RENEW 1 POLE IN VERGE

Address

USRN: 47305354

Eng: OAK RIDGE TO LLANBADOC, LLANBADOC NP15 1PS

TM Type

ROAD CLOSURE

8.3 miles

31 SIGNS

Design: D.PARRY	Drawn: D.PARRY	Chkd: M.CARR
Date: 20.04.25	Date: 20.04.25	Date: 20.04.25
Scale: NTS	Status: DRAFT	Revision: N/A

Drawing No

67-1900-MJQ2025-2398 - WG5NF69Z - USK - 51-2000

Road Speed

Sign Schedule		Sign Schedule	
	ID: 001 Qty: 3 Ref: 2703 Diverted traffic		ID: 009 Qty: 1 Ref: 573 Direction to hazard right
	ID: 002 Qty: 3 Ref: 2704 Diverted traffic		ID: 010 Qty: 1 Ref: 572 Distance over which hazard or prohibition extends
	ID: 003 Qty: 3 Ref: 2703 Diverted traffic		ID: 011 Qty: 3 Ref: 7001 Road works ahead
	ID: 004 Qty: 3 Ref: 2704 Diverted traffic		ID: 012 Qty: 3 Ref: 7010.1 Nature of temporary hazard ahead - Road Ahead Closed
	ID: 005 Qty: 2 Ref: 2703 Diverted traffic		ID: 013 Qty: 2 Ref: 2702 Diversion
	ID: 006 Qty: 1 Ref: 13.9 Road Closed 1 Mile		ID: 014 Qty: 1 Ref: 2702 Diversion
	ID: 007 Qty: 2 Ref: 2702 Diversion Ends		ID: 015 Qty: 2 Ref: 7010.1 Nature of temporary hazard ahead - Road Closed
	ID: 008 Qty: 1 Ref: 573 Direction to hazard left		

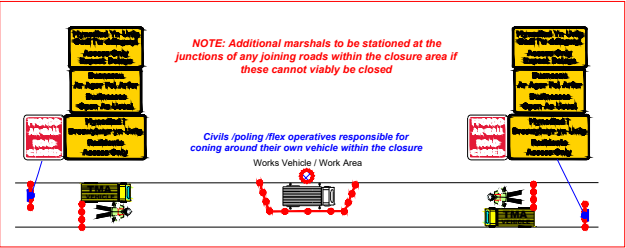

ROAD CLOSURE :

NOTES

- All traffic signs shall comply with Chapter 8 of the Traffic Signs Manual
- All traffic management equipment shall be provided by the Contractor, unless otherwise specified.
- All signs shall be positioned so as not to be obscured by any other objects and shall not obstruct any other sign, permanent or temporary as much as is reasonably practicable.
- All traffic signs shall meet the reflectorisation requirements of BS 873 : Part 6 : 1983, Table 1.
- Works Access/Egress to be positioned to suit ongoing works.

NOTE

Diversion to be driven prior to the road closure being installed.

Plans for any road closure should be discussed by the designer with the police and any relevant Highways Authorities, if traffic is being diverted on to their network.